ananea
KLEOPATRA BEACH
♦♦♦♦

(+12 Adults Friendly)

Winter 2026-2027 Factsheet



GENERAL INFORMATION
‘SLOW GLAMOUR’ FOR EVERYONE

On the beautiful Cleopatra Beach you will find the newly renovated ananea Kleopatra Beach (former Cook's Club Alanya) for 2026.
We offer beautifully designed accommodation, consisting of 236 rooms in five blocks.
Just a short stroll from the hotel you can find everything you can ask of a destination that has been loved by generations of holidaymakers.
From fantastic shops for the shopping enthusiast, or for the history buffs there is Alanya Museum, Alanya Castle by cable car and the old Alanya Port to explore.
Our hotel holds the official 4-Star, Sustainable Tourism Certificate and is Travelife certified, reflecting our commitment to sustainable tourism.





ananea
KLEOPATRA BEACH

Winter 2026-2027 Factsheet

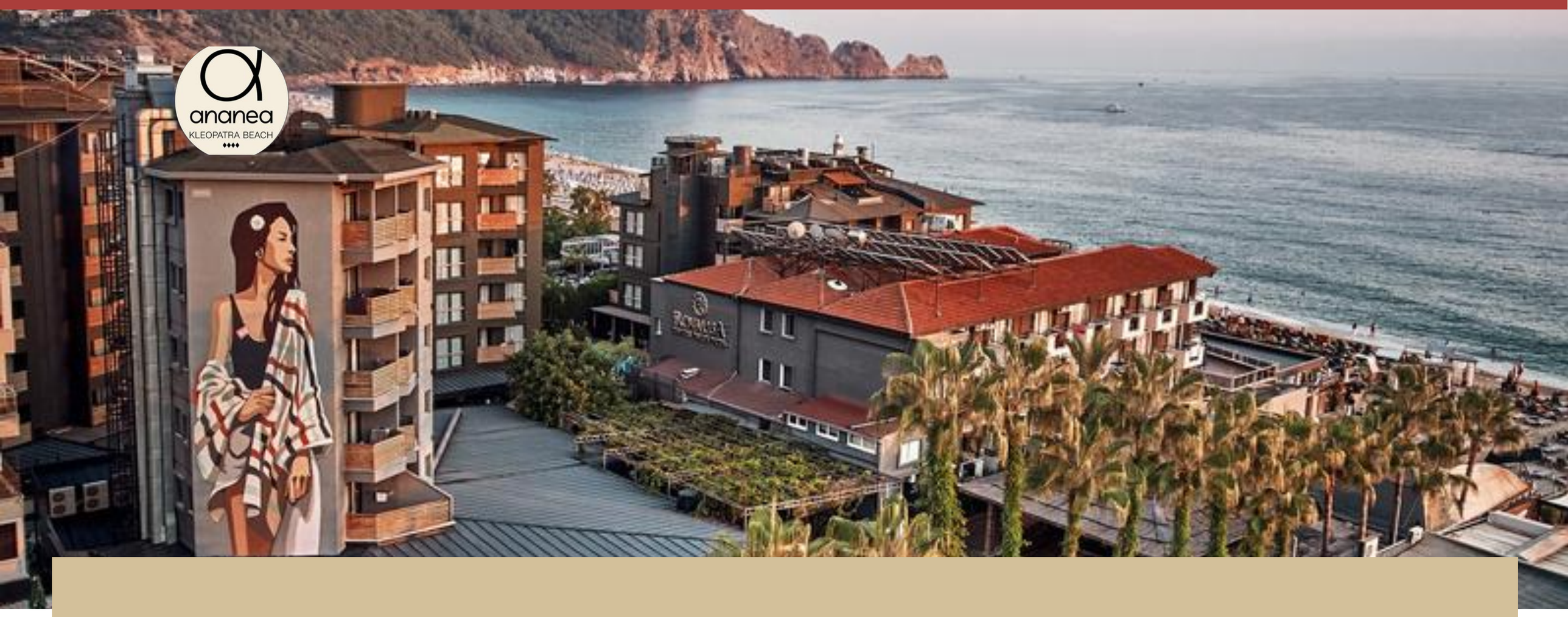

FACILITIES & SERVICES

ananea Kleopatra Beach (former Cook's Club Alanya) offers a variety of room types that covers all versions of expectations from travellers alike.
The new concept offers culinary delights in a buzzing restaurant brimming with the freshest local food and international flavours. From vegan treats to classic dishes. The Main Restaurant features an ever changing menu , served around the clock.
Our Botanical Nook and The Tea Concoction Lab offers a choice of Natural herbs and spices for guests to make their own teas. Turkish Pide and Pizzas are prepared in our wood - burning oven.
Guests can enjoy a pint of Guinness in lobby bar, treat yourself to a decadent waffle or frozen drink at our street food eatery Bohemique.
Try our Ala carte restaurant The House of Bohem located on the beach for those special occasions with stunning views of Alanya Castle and the sounds of the Mediterranean Sea.
Our design shop NOM specialises in unique bohemian style clothes for men and women, handmade jewellery, bags and design items that can be seen throughout the hotel such as lamps and cushions.





ananea
KLEOPATRA BEACH

Winter 2026-2027 Factsheet



FACILITIES & SERVICES

We have been involved in all kinds of sports for the past 16 years. We offer accommodation with specialised menus for athletes, laundry facilities for gear cleaning.
Organised group meal times ,meeting room available on request. Secure Bike room available and facilities for repair and maintenance of bikes.
3 outdoor and 1 indoor pool. (1 outdoor Relax Pool and indoor pool are heated in winter and cooled in summer, ensuring year-round comfort)
Massage rooms available for Team Physiotherapists.
Solo Traveller is new for 2027 with our community table, welcome meeting, and activities for guests who travel alone but want to meet new people..
Friends Friendly for groups , ‘ENJOY THE FUN AND SPLIT THE COST” in our newly renovated rooms in our 5th building. Our honest bar with inspirational magazines, books and community lounge.
Our Rage Room has proved to be very popular as well as our underground disco which can be hired by guests who want to continue to party.
We offer something for everyone.



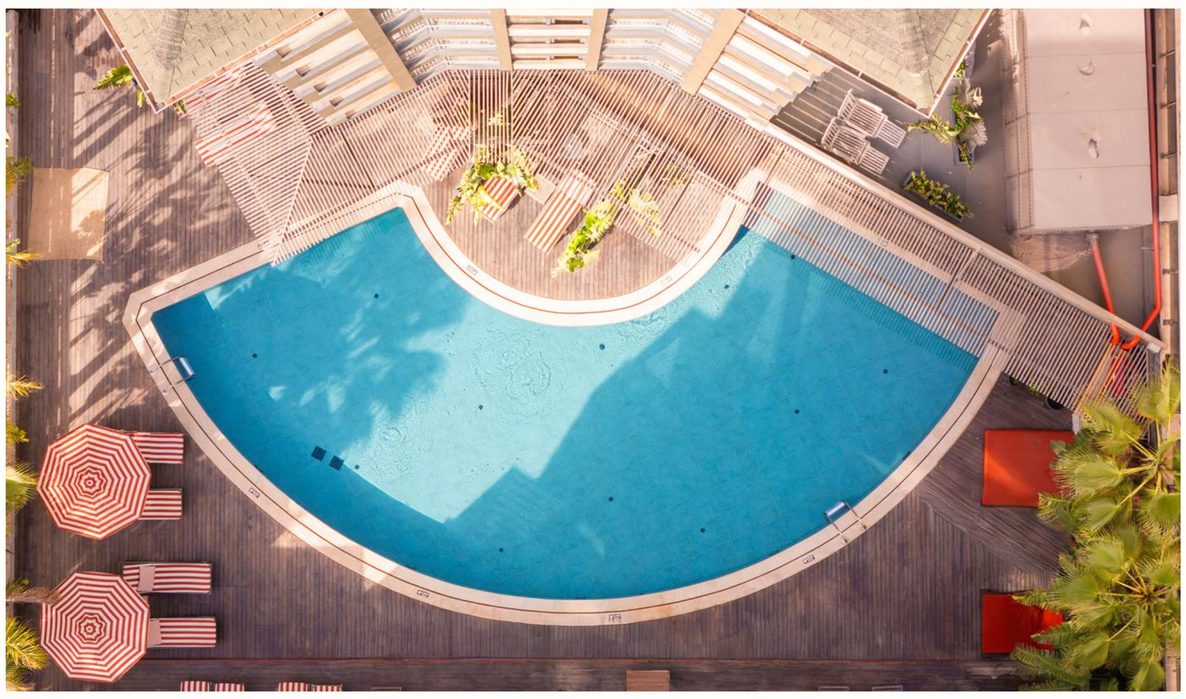

ananea
KLEOPATRA BEACH

Winter 2026-2027 Factsheet

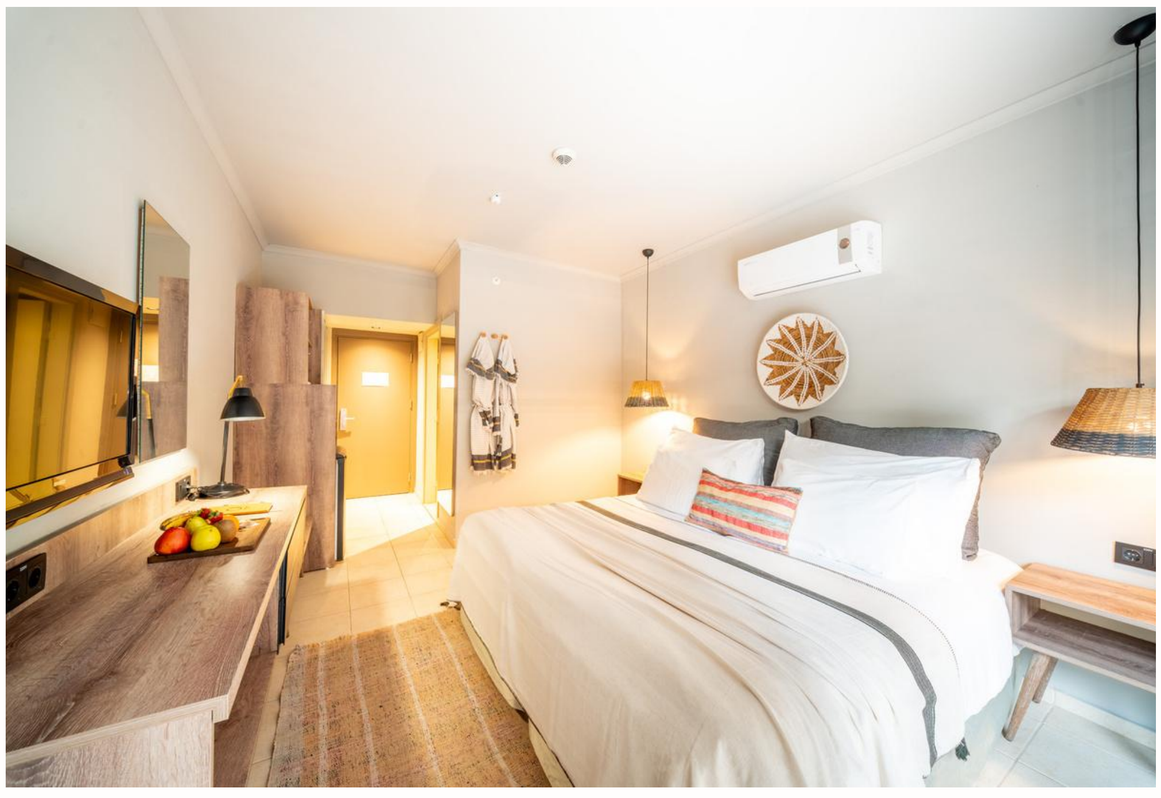

STANDARD ROOM

STANDARD SIDE SEA VIEW

Balcony,
telephone,
flat screen TV,
satelliteT.V channels,
safebox,
Dual aircondition,
hairdryer, free toiletries, slippers,WC,
bathroom, mini refrigerator and kettle.

ROOM SPECIFICATIONS
SIZE 20 m² (approx.)
OCCUPANCY 2 adults
GUEST POLICY Adults only — no children allowed
SMOKING Non-smoking
BEDS Twin · Double on request
LOCATION 5th, 1st, 2nd & 3rd buildings
AIR CONDITIONING 1 unit



STUDIO ROOM

STUDIO SIDE SEA VIEW STUDIO SEA VIEW

Balcony, telephone,
flat screen TV,
satelliteT.V channels,
safebox,
Dual aircondition,
hairdryer, free toiletries, slippers, WC,
bathroom, mini refrigerator and kettle.

ROOM SPECIFICATIONS
SIZE 20-25 m² (approx.)
OCCUPANCY 3 adults
GUEST POLICY Adults only — no children allowed
SMOKING Non-smoking
BEDS Twin · Double on request
LOCATION 1st, 2nd, 3rd 4th, 5th buildings
AIR CONDITIONING 1 unit

ananea
KLEOPATRA BEACH

Winter 2026-2027 Factsheet

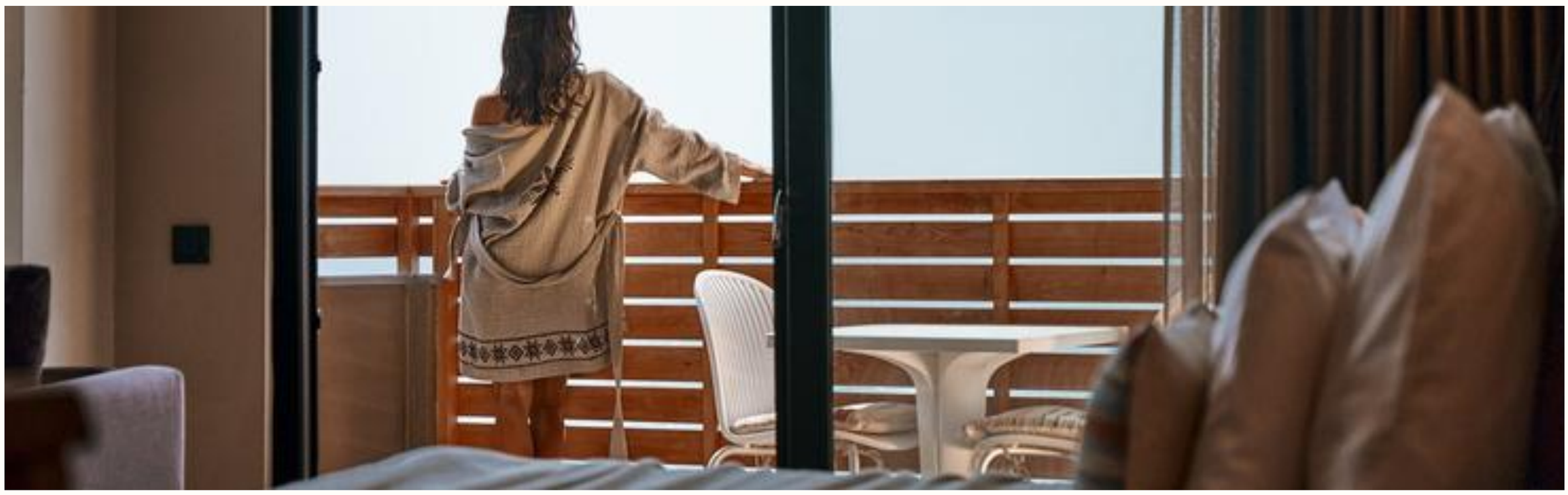

SUITE ROOM

SUITE SIDE SEA VIEW
SUITE SEA VIEW

Our suite have a livingroom (pull out sofa and armchair) and a bedroom. The spacious Suite has a balcony. Telephone, Flat Screen T.V, Satellite T.V channels, safebox, Dual aircondition, hairdryer, free toiletries, WC, bathroom, slippers, mini refrigerator, kettle.



ROOM SPECIFICATIONS

SIZE 30-35 m² (approx.)
OCCUPANCY 4 adults
GUEST POLICY Adults only — no children allowed
SMOKING Non-smoking
BEDS Twin · Double on request (armchair and sofa bed)
LOCATION 5th, 3rd, 4th buildings
AIR CONDITIONING 1 unit



HONESTY BAR

The only way to trust someone is to trust them

More than a bar, the Honesty Bar is an invitation to feel at home. Designed around trust, freedom and self-service, guests are welcome to enjoy a carefully selected range of premium spirits and beverages at their own pace. Simply choose your drink, note your consumption, and continue enjoying the relaxed ananea atmosphere.



SERVICES

Turkish Bath, Wellnes & Spa (extra charge)
Fully Equipped Gym (included in the price)
Personal Trainer Sessions (extra charge)
Indoor pool (included in the price)
Rage Room (extra charge)
Disco private (extra charge)
Mini Market (extra charge)
Dr on call (may be charged extra, depending on your health insurance)
Laundry & Ironing (extra charge)

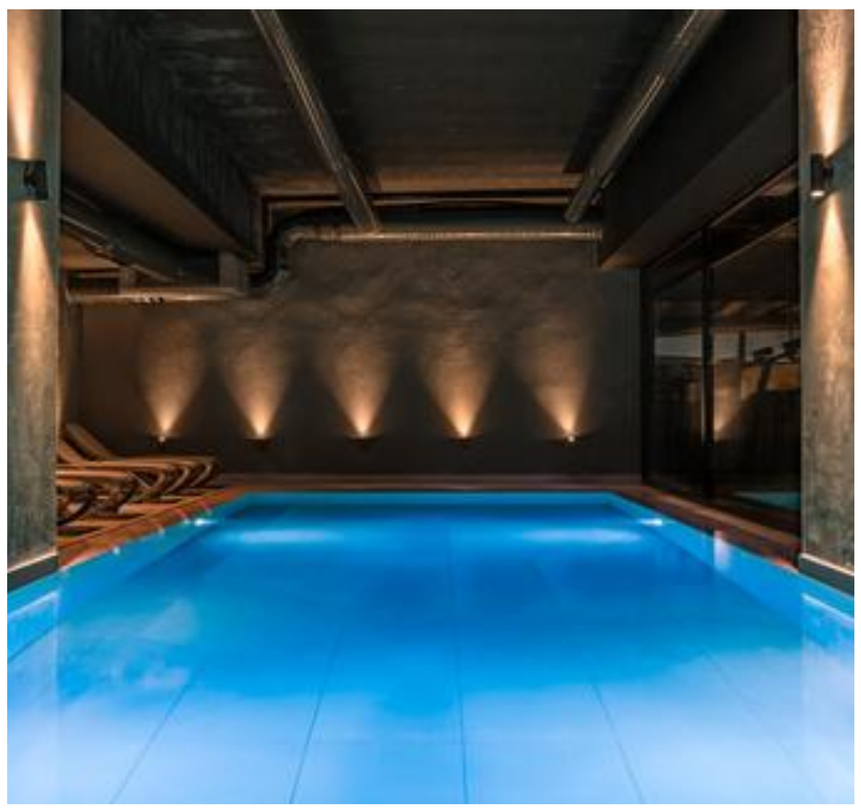

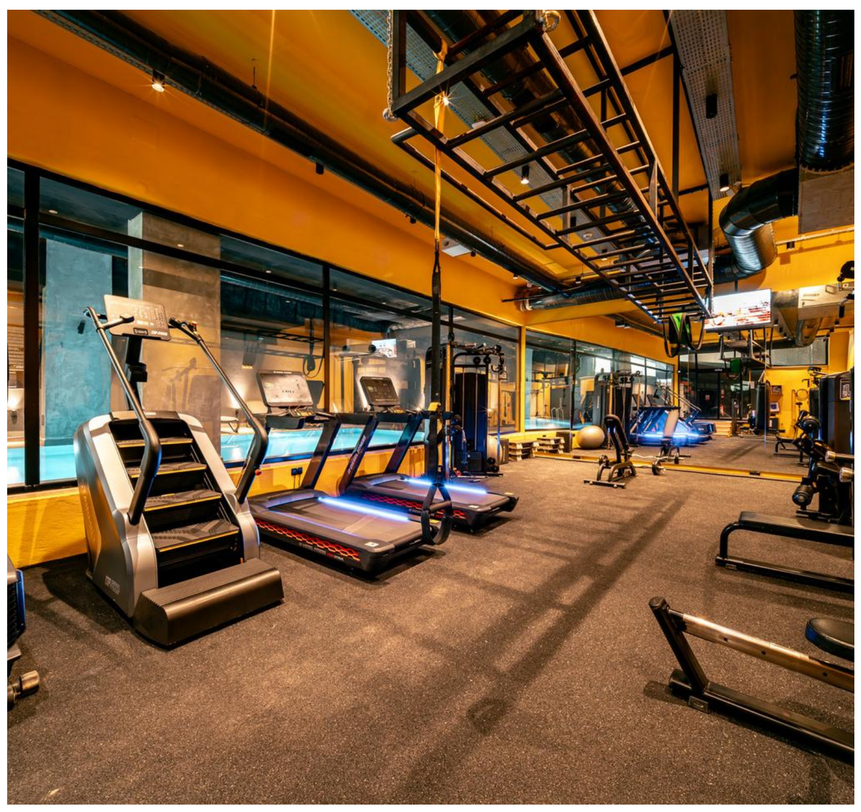

ananea
KLEOPATRA BEACH

Winter 2026-2027 Factsheet

RESTAURANTS

The heart of ananea Kleopatra Beach is the Nea Restaurant - a culinary delight with an abundance of the freshest local and international flavours. From vegan delights to classic favourites. Main restaurant is open from 07:30 to 22:00 satisfying the most discerning pallet with its ever-changing food concept.

All-inclusive concept: With stays of 7 nights or more, enjoy one free à la carte meal and one drink at participating restaurants (House of Bohem or Main Restaurant). Premium Alcoholic and soft drinks are offered in order not to compromise on quality. (Soft drink group; Coca Cola. / Alcoholic drinks: Beer (Tuborg, Carlsberg), Raki (Yeni Rakı), Whiskey (JB), Vodka (Smirnoff), Gin (Gordon), Wine white/red (House), our all-inclusive Nea bar is open between 10:00 - 22:00.

All-Inclusive Plus Concept: With stays of 7 nights or more, guests may enjoy two complimentary à la carte dinners and drinks between 18:30 – 19:30 at Nea Restaurant or House of Bohem, provided they make a reservation at least one day in advance. Also included are premium imported alcoholic drinks and a special cocktail menu at all bars, served until 00:00.
A welcome package awaits you upon check-in and mini-fridge stocked with water, beer and soft drinks.

BREAKFAST	**07:30 – 10:00**
LATE BREAKFAST (ON REQUEST)	10:00 – 11:00 (included for AI and AI+ guests only)
MUNCH & CRUNCH (LIGHT SNACK)	15:00 – 17:00 (included for AI and AI+ guests only)
LUNCH	**12:00 – 14:00**
DINNER	**18:00 – 21:00**
LATE NIGHT SNACKS	22.30 – 23:00 (Once per week with event)

ALL - INCLUSIVE CONCEPT TILL 22.00
ALL - INCLUSIVE + (PLUS) CONCEPT TILL 00.00

ananea Kleopatra Beach – Unique Selling Points (10)

1.The First and Flagship ananea Hotel in Turkey
The property stands as the pioneer of the ananea brand in the Turkish market, offering a unique blend of global brand standards with authentic local Mediterranean flair—building on its leadership in introducing the first Sunprime and Cook's Club concepts in Turkey (bringing together years of accumulated expertise).
ananeakleopatrabeach.app The new online Hotel app gives you the chance to access all information on your phone, keyless room access, and more. It has high guest satisfaction review scores.

2.Adult-Friendly (+12) Sophistication
Exclusively designed for a mature audience, providing a refined, tranquil, and stylish atmosphere away from the typical family resort noise.(spacious suites comfortably accommodate up to 4 guests, offering a unique *Friends-Friendly* concept where groups can share the fun and the cost without compromising on style or comfort.)

3.Prime Location: Where the City Meets Kleopatra Beach
Directly on the beach, one of the world's most famous beaches while being within easy walking distance of Alanya's vibrant city center and nightlife.

4.A Diverse Gastronomic Hub with 3 Signature Concepts
Bohemique sweet-street food cafe, the Nea Restaurant, and the House of Bohem a la carte, the hotel is a culinary destination in its own right.

5.Exclusive "Chef & Me" Interaction
A personalized dining concept where guests can communicate directly with the chef to tailor their dishes to their specific tastes and preferences.

6.Curated Menus by Master Chef Murat Bozok
The House of Bohem laidback eatery features a diverse and high-end eclectic menu designed by one of Turkey's most celebrated culinary experts.

7.Innovation in Entertainment: Rage Room & Virtual Reality Games & Private Disco
Setting the hotel apart with high-adrenaline experiences; guests can release stress in a unique Rage Room or challenge friends in a cutting-edge Virtual Reality games and experiance.

8.The Honesty Bar Experience
A concept built on trust and freedom, allowing guests to serve themselves in a relaxed, high-end environment that feels like a private bar.

9.Social Life & Slow Glamour
Experience the perfect rhythm of Alanya's social scene through a lens of Slow Glamour. From intimate open-air sunset sessions and curated live performances, we transform gatherings into timeless, soulful celebrations where elegance meets a relaxed, self mindful beat.

10."Activacation" – Action-Packed, Action & Wellness
A holistic approach to holidays combining outdoor fitness, city bike tours,sup,sup yoga island and trekking, all organized pre-arrival by a Personal Holiday Planner.

ananea
KLEOPATRA BEACH

Winter 2026-2027 Factsheet













www.sunparkhotels.com

ananea

KLEOPATRA BEACH

♦♦♦♦

SUNPARK

Hotels

COLLECTION

40th year

Happy Memories Since 1987

HOUSE OF BOHEM

BOHEMIQUE

Saray Mah. 900. sok. No:4 07400 Alanya / Antalya
T:+90 242 512 22 70 F:+90 242 512 35 13
ananea.kb@sunparkhotels.com
ananeakleopatrabeach.app

www.sunparkhotels.com